

Patient report

Bio-Rad DATE: 05/08/2019
D-10 TIME: 12:30 AM
S/N: #DJ4I016123 Software version: 4.20-2
Sample ID: 10446621
Injection date 05/08/2019 12:24 AM
Injection #: 56 Method: HbA1c
Rack #: --- Rack position: 9

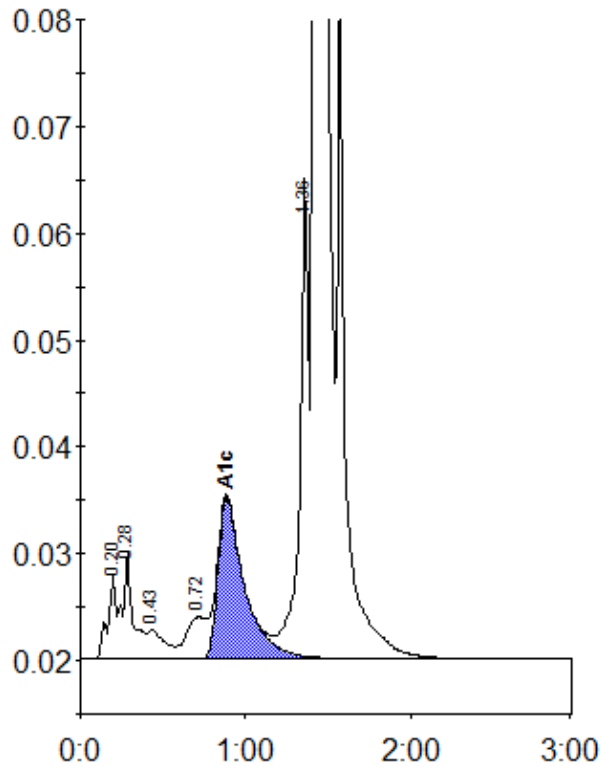

Peak table - ID: 10446621

Peak	R.time	Height	Area	Area %
A1a	0.20	8028	28095	0.8
A1b	0.28	10031	44822	1.4
F	0.43	2747	19893	0.6
LA1c/CHb-1	0.72	3919	33170	1.0
A1c	0.88	15120	168855	7.0
P3	1.36	45023	174935	5.3
A0	1.42	871816	2843078	85.8
Total Area:		3312848		

Concentration:	%
A1c	7.0